

ISMRM Workshop on MRI of the Placenta

Abstract Submission Deadline: 17 November 2017



04–06 February 2018
Westin Peachtree Plaza
Atlanta, GA USA

COMMITTEE CO-CHAIRS:

Joel R. Garbow, Ph.D.
Washington University
Saint Louis, MO, USA

Christopher D. Kroenke, Ph.D.
Oregon Health & Science
University
Portland, OR, USA

SCIENTIFIC COMMITTEE:

Penny A. Gowland, Ph.D.
University of Nottingham
Nottingham, England, UK

Patricia Ellen Grant, M.D.
Harvard Medical School
Boston, MA, USA

John G. Sled, Ph.D.
Hospital for Sick Children
Toronto, ON, Canada

Development of enhanced MRI methods, augmented through the NIH-supported Human Placenta Project, is rapidly expanding our ability to evaluate placental health. We invite researchers and clinicians interested in this actively growing field to attend this workshop for in-depth presentations and discussions of MRI technologies, current and future, which can provide a better understanding of placental biology and its implications for clinical practice.

Target Audience

Researchers and clinicians interested in: placental development, structure, and function; the development of *in vivo* MR imaging methods for improved assessment of placental health; and the role of non-invasive imaging in understanding placental biology and affecting clinical practice.

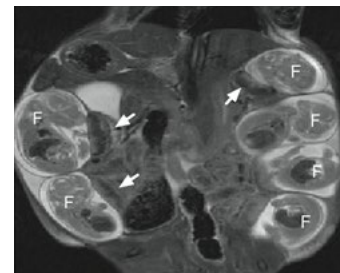
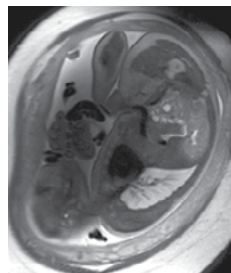
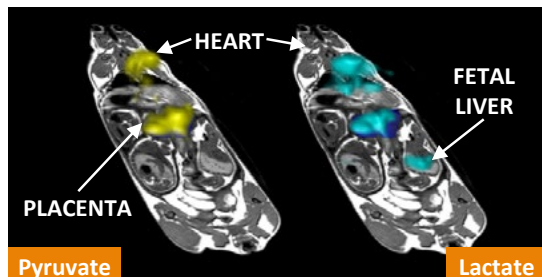
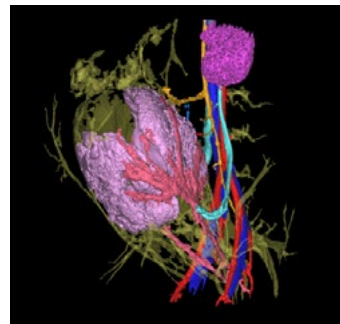
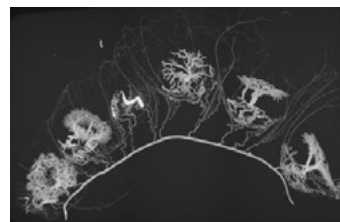

**FOR MORE INFORMATION INCLUDING HOUSING & REGISTRATION, PLEASE CALL:
+1 510 841 1899 OR VISIT: www.ismrm.org/workshops/18Placenta/**